

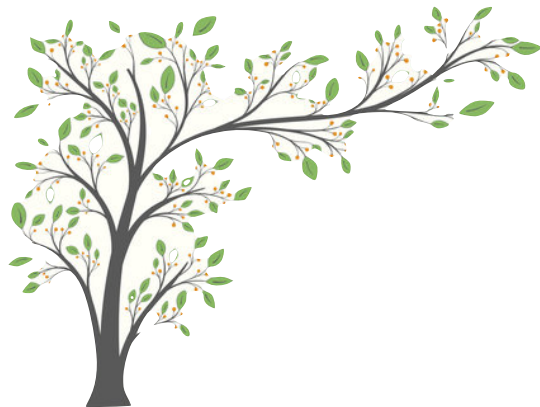

“I think I shall never see, a
poem as lovely as a tree...”

-Joyce Kilmer



The Town of Smithfield
Thanks You!



COMPANY NAME
1234 Main Street, Anytown, State ZIP
(123) 456-7890
www.example.com

DONATE-A-TREE PROJECT

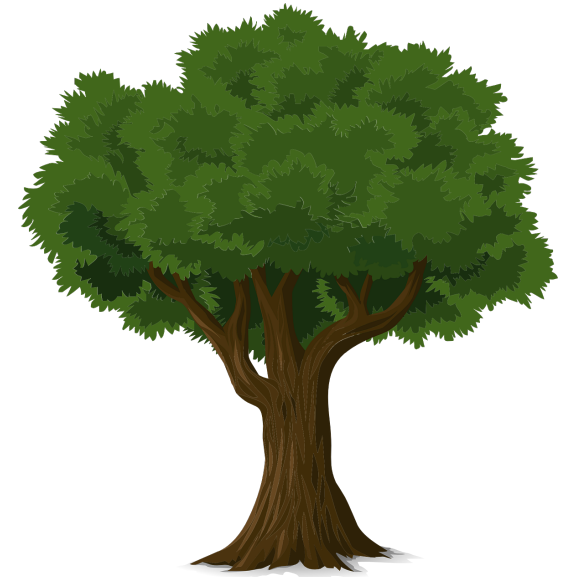

**Sponsored by the
Smithfield Appearance
Commission**



THE HISTORY OF THE PROGRAM

The Donate-A-Tree Project was born from a vision, by the Appearance Commission, to plant trees around Smithfield. The project was introduced to the public at the Annual Festival of Trees event in December 2010, and has only grown in success! In 2019, the project was expanded to include plantings in peoples' honor or memory.

With the help and dedication of our community partners, we continue to enhance and grow the beauty of our town!



Be a Part of Smithfield's History!

You can join the history of the program through the following donation options:

- 1) A donation of \$100 to honor someone's memory or dedication. This donation will include a planted tree with a designated plaque honoring your designee.
- 2) A donation of \$50 as a gift. This donation will come with a signed card from the commission that can be presented to your gift recipient.
- 3) A donation of \$25 as a gift. This donation will come with a card from the commission that can be presented to your gift recipient.

All donations will help us purchase, plant, and maintain additional trees around town.

ONLINE DONATIONS CAN BE MADE
BY CALLING THE TOWN HALL:
(919) 934-2116,
EXTENSIONS 1120 OR 1121
(Make sure you reference the program)

**For physical donations, fill in
the form and return it to:**

**Town of Smithfield
Donate-A-Tree Project
350 E Market Street
Smithfield, NC 27577
(919-934-2116)**

Name of Donor: _____

Address of Donor: _____

Contact of Donor: _____

Reason for Donation: _____

*Acknowledgment of this gift should be sent
to:*

Name: _____

Address: _____



PHYSICAL PAYMENTS SHOULD
ACCOMPANY THE FORM.

Checks should be made out to:

Town of Smithfield

Memo: Donate-A-Tree Project